

**EAST ELEVATION**

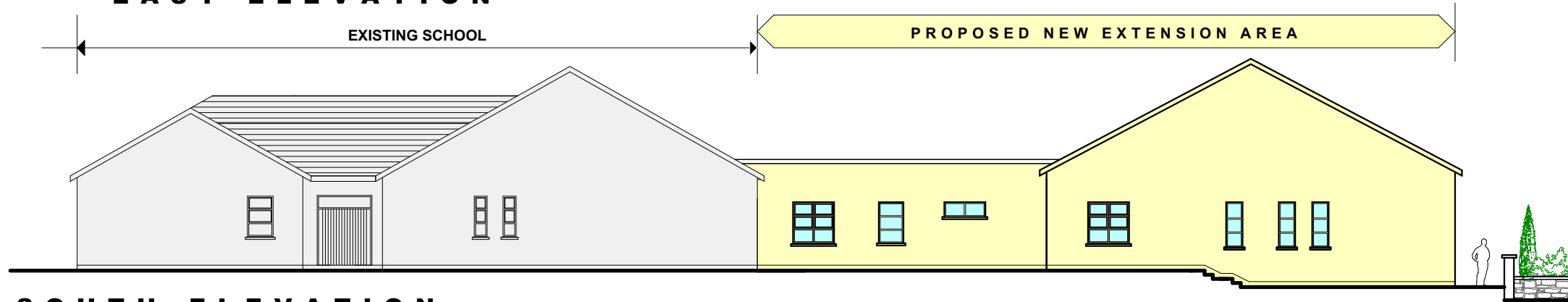

**SOUTH ELEVATION**

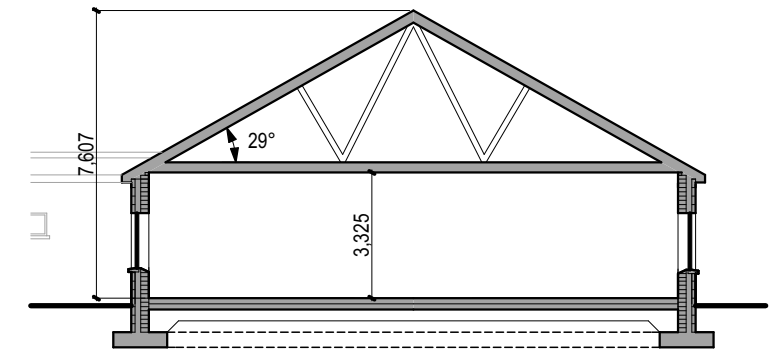

**SECTION BB**

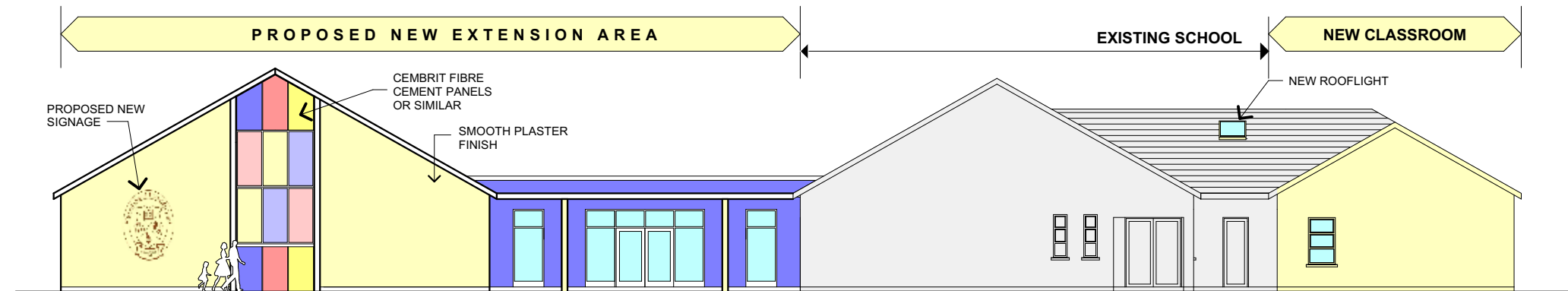

**NORTH ELEVATION**

**LEGEND**

- PROPOSED EXTENSION SHADED YELLOW
- EXISTING BUILDINGS SHADED GREY

**LEGEND**

- Roof tiles to match existing building
- All Surface finishes to match existing building
- Windows and doors to match existing from colour and materials

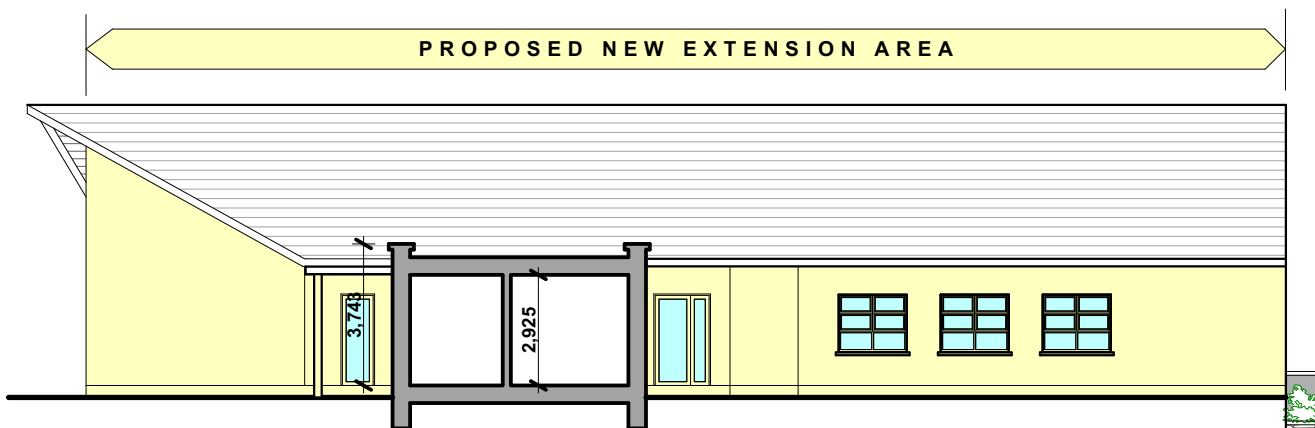

**WEST ELEVATION/SECTION AA**

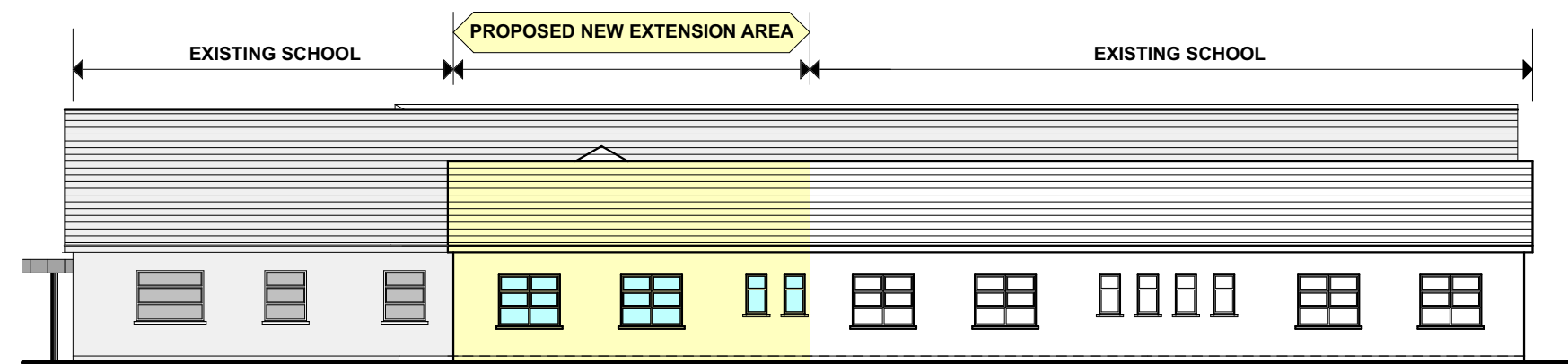

**WEST ELEVATION**



**KENNEALLYMURPHY**  
ARCHITECTURE&ENGINEERING

Main Street Abbeyfeale County Limerick  
T. 068 51152  
F. 068 51153  
E. info@kenneallymurphy.ie  
www.kenneallymurphy.ie

REGISTERED ARCHITECT  
2017  
RAI  
P  
PSDP  
ACCREDITATION  
RAI

ARCHITECT ACCREDITED IN CONSERVATION  
G3  
RAI  
DESIGNER  
CERTIFIED PASSIVE HOUSE DESIGNER

NOTE:  
THIS DRAWING IS PREPARED SOLELY FOR THE PURPOSES OF MAKING A PLANNING APPLICATION AND DO NOT PERTAIN TO SHOW CONSTRUCTION INFORMATION FOR THE PURPOSES OF BUILDING NOR DOES IT PERTAIN TO SHOW ALL INFORMATION REQUIRED FOR COMPLIANCE WITH BUILDING REGULATIONS.

Client:  
**BOARD OF MANAGEMENT  
KILLOUGHTEN NATIONAL SCHOOL**

Project:  
**PROPOSED EXTENSION**

Rev :

Date :  
**AUG '20**

Scale :  
**1 : 200**

Drawing No:  
**P05**

Drawings:  
**PROPOSED ELEVATIONS**